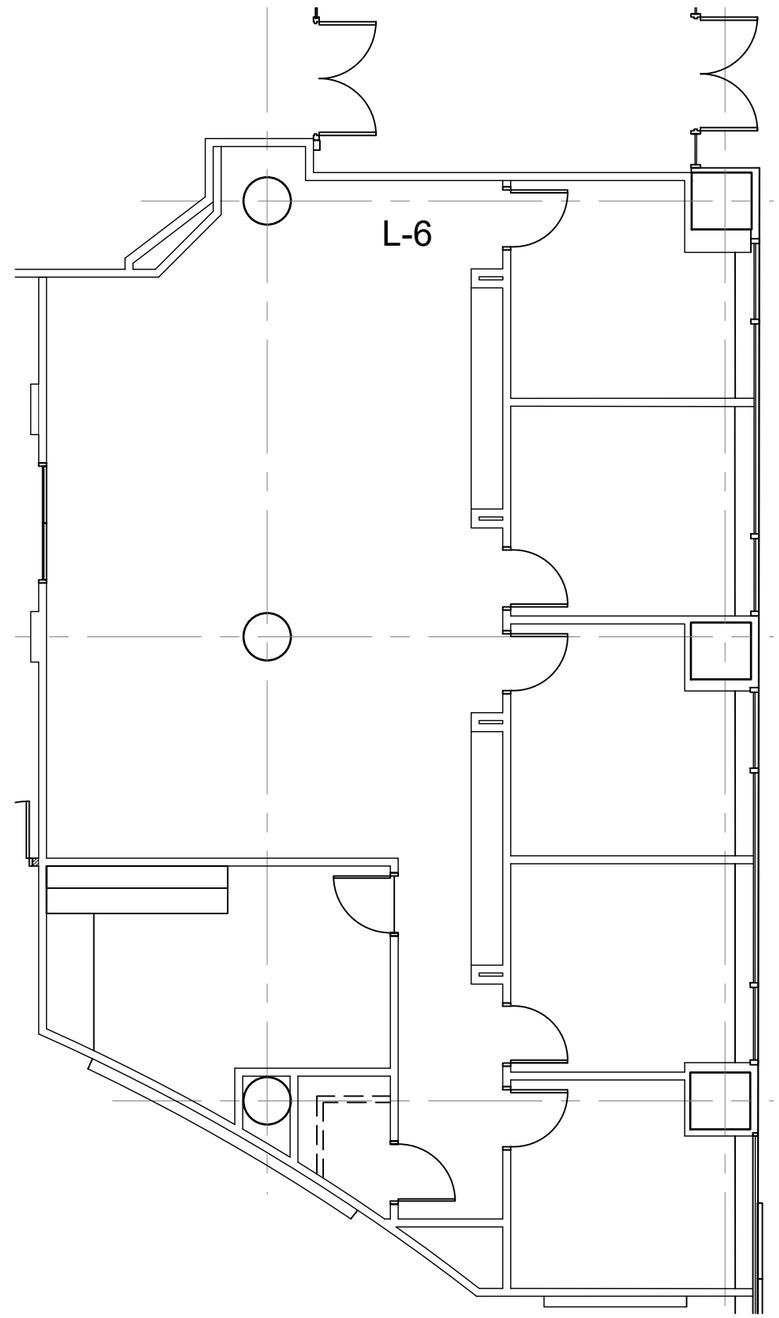

Suite L-6 2,282 RSF

SCALE: 1/8" = 1'-0"
(11x17)

*Note That All Dimensions Are Approximate and subject to change without notice

Legend:

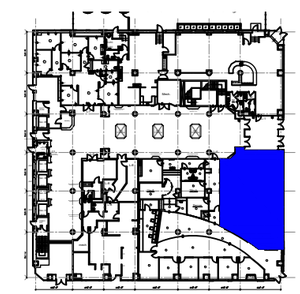

KeyPlan

no.	issue	date

Title:
Ground Floor Plan

Scale: N.T.S.

Drawn By: J.C.

Date: Nov. 4th 2014

Project Name and Location/
80 Monroe Avenue
Memphis, TN

OLYMBEC USA
1004 East Brooks Road
Memphis,TN 38116
Tel: 1-888-OLYMBEC
WWW.OLYMBEC.COM

Suite/Room #
L-6

G:\Cad Files\Monroe Ave. 80 (Brinkley Plaza) (Memphis, TN)\Monroe Avenue 80-Memphis.dwg, 3/25/2021 9:57:54 AM, lcarlisle, Olymbec, Olymbec